



## Grade 6 Math Circles

March 21/22/23, 2023

### Control Flow - Problem Set

1. What is the difference between an `if` statement and a `switch case` statement?
2. What is the difference between a `for` loop and a `while` loop?
3. Circle whether or not the following pieces of code will stop looping (terminate). Give a brief explanation as to why or why not.

(a) Terminates / Does not terminate

```
1 for(i=0; i<5; i++) {  
2     print(i)  
3 }
```

(b) Terminates / Does not terminate

```
1 for(i=0; i<5; i--) {  
2     print(i)  
3 }
```

(c) Terminates / Does not terminate

```
1 i=1  
2 while(not i=0) {  
3     i=i/2  
4 }
```

4. Based on the code, draw a control flow diagram. Note that  $x^2$  means  $x \times x$ .



```
1 x=3
2 y=4
3 z=0
4
5 while(not x^2+y^2=z^2) {
6     z++
7 }
8
9 sum=x+y+z
10
11 while(true) {
12     sum=sum/2-1
13     if(sum<0) {
14         break
15     } else {
16         sum++
17     }
18 }
```



5. Based on the following diagram, write pseudo-code that would match this diagram.

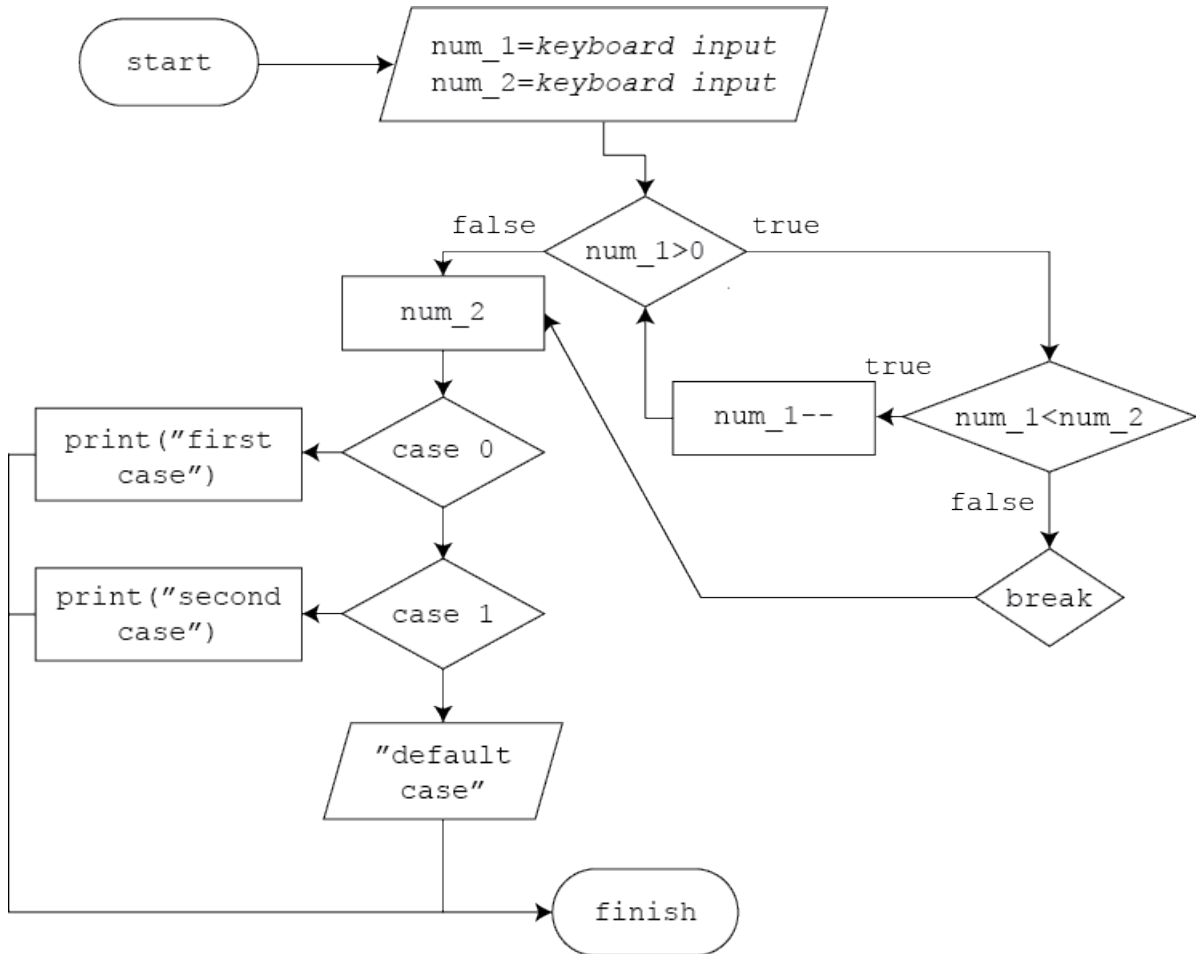



6. Based on the following diagram, track the value of  $x$  at the given points (A, B, and C).

